DAILY NEVADA STATE JOURNAL.

VOL. LII. RENO, WASHOE COUNTY, NEVADA, SUNDAY MORNING, NOVEMBER 5, 1899. NO. 142.

NEVADA STATE JOURNAL

Published Daily and Weekly by

W. Webster & Son

PROPRIETORS.

W. W. Webster

BUSINESS MANAGER.

TERMS OF SUBSCRIPTION:

Daily one year, by mail	$6 00
Daily six months, "	3 00
Daily, by Carrier per week	15
Weekly one year by mail	2 00
Weekly six months, "	1 00

☞ The Daily, is published every day except Mondays. The Weekly is published on Fridays.

TIME TABLE.

Time of Arrival and Departure of Trains at Reno

ARRIVES	TRAIN.	DEPARTS
	SOUTHERN PACIFIC.	
9:25 p. m.	No. 4, Eastbound Express	9:35 p. m.
8 15 a. m	No. 6 Eastbound fast mail	35 a. m.
6:00 p. m.	No. 2, Eastbound Limited	6 05 p. m
9:1 a. m	No. 5, Westbound Express	9 2 a. m.
9:2 p. m.	No 3 Westbound fast mail	0 3 p. m.
a. m	No 1, Westbound Limited	7:25 a m.
	VIRGINIA & TRUCKEE.	
	No. 1, Virginia Express	8:15 a. m.
3:00 p. m.	No. 2, San Fran. Express	
	No 8, Local Passenger	1:35 p. m
11:40 a m.	No. 4, Local Passenger	
	N. C.-O. RY.	
	Express and Freight	9 30 a m.
5 3 p. m.	Express and Freight	

Time of Arrival and Departure of Mails at Reno.

MAIL	ARRIVES	CLOSES.
San Francisco, Sacramento and points in California and Oregon	8:05 a. m. / 5:5 p. m.	7 40 p. m. / 7 4 p. m.
Reno, all Eastern points	10:10 p. m.	7:40 a. m.
Carson, Virginia and all Southern points	8.00 p. m.	7:40 a. m
Susanville and all points north	5 35 p. m	9 30 a. m.

Buffalo Meadows and Sheephead mail arrives every Thursday at 5 30 p. m. and closes every Friday at 1:15 P. M.

V. & T. closed pouch from Virginia and Carson arrives at 11 45 A. M.; mail for same closes at 9 30 a m

Postoffice Hours:
From 8:00 A. M. to 6 P. M Sundays from 9 to 11 A. M.

FIFTY-CENT COLUMN.

☞ All classes of legitimate advertisement not exceeding six lines inserted in this column at 50 cents per week.

Piano Tuning.

W. P. Stewart, the reliable piano and organ tuner and repairer, will be here in a few days representing Sherman, Clay & Co., in the sale of Steinway & Sons, Estey and other pianos. Reserve your orders for him if you want the best. Leave orders at R. Herz & Bro's. no2tf

Apprentices.

Two apprentice girls wanted immediately. Must be good sewers Inquire of Mrs. B. J. Gessner, corner Second and West streets Oct 31-tf

To Let.

By November 15th, the upstairs at the Palace Bakery. Very elegant rooms suitable for offices or living rooms for small families. 28oclw

Girl Wanted.

To do general housework in small family. Good wages. Must furnish references For particulars address P O. box 488, Reno. 24w

Found.

Near Wieland bottling works a bunch of keys with "I. J. Rice" on ring; also mining stock, face value $5,000 Owners can have same at this office by proving property and paying advertising charges. s28 f

Music.

Harriet Ridenour, graduate of the New England Conservatory of Music, teacher of the piano-forte s8 f

Student Boarders.

All persons wishing to take student boarders are requested to write to the University Y. M. C. A., box 115, Reno, Nev., stating number of rooms, price and whether ladies or gentlemen are preferred. Would also desire to have names of persons who will take students to work for their board. a16tf

To Let.

A furnished front room; privilege of housekeeping; suitable for lady students. Enquire at Journal office. MRS. MORGAN. Aug 15 tf

Announcement.

I desire to state to the public that I have established a State agency for Kohler & Chase of San Francisco at Reno, Nevada, and shall always carry a full line of elegant pianos and organs of reliable and excellent manufacture. Our leaders are the J. & C. Fischer piano and the Mason & Hamlin organ Anyone wishing expert and reliable tunning done or wishing to purchase a fine, high grade piano will do well to call and look over our stock. S. T. ALLEN, Nevada State agent for Kohler & Chase, located at Spindler's candy store, first door west of P. O. aug 25 tf

—THE—

FRENCH LAUNDRY

Is prepared to do washing for Hotel Restaurants, Families or Private Work in the Highest Polish.

Try US and Patronize White Labor.

Wagon will call for and deliver washing

LACE CURTAINS A SPECIALTY

JOHN EYRAUD, Proprietor.

mar4tf

When death has laid its cold and relentless hand upon a kind and loving husband, the wife cannot be blamed for asking herself if all her years of devotion and work and helpfulness were worth the while, when it comes so soon to this tragic end.

If men would only take the most common sense precautions against the encroachments of ill-health, there would be fewer houses of mourning, and fewer women left alone almost helpless before the battle of life is half over. A man's liver and stomach are twin machines that work together, either to make or unmake. If they work wrong, they deplete and poison his blood. Impure and impoverished blood mean sickness and death. If they work right, they purify and enrich the blood. A man whose blood is rich and pure, and whose liver is active cannot well be unhealthy. Headaches, biliousness, indigestion and costiveness, which men generally disregard, are Nature's warnings that the twin mechanism, stomach and liver, is working against, instead of for him. Dr. Pierce's Golden Medical Discovery is the best medicine to use under these circumstances. It creates appetite, corrects all disorders of the digestion, invigorates the liver and fills the arteries with rich, red, healthy blood. As an invigorating, restorative tonic, it is far superior to all the malt extracts It is the great blood-maker and flesh-builder It does not build sickly, flabby fat as cod liver oil does, but the firm, muscular tissues of health.

"For the last nine years," writes William Miller, Esq., of 651 Mulberry Street Reading, Pa., "I have been very poor in health. I suffered with a running sore leg I tried many kinds of different medicines and doctors without relief. Then I used three bottles of 'Golden Medical Discovery' and can say that I am entirely cured I can now do as good a day's work as the next man"

Unfailable—Dr Pierce's Pleasant Pellets for constipation and biliousness.

WHEN FASTING IS FATAL.

Loss of Weight Below a Certain Point Brings Death.

During a long fast the daily loss of weight becomes gradually less and less. Death comes when the total loss has reached a certain percentage, which percentage varies with the original weight. Fat animals may lose half their weight, thinner ones perhaps two-fifths.

A man or woman of rather spare habit, weighing 143 pounds, could, therefore, lose about 55 pounds before succumbing. Heart action, respiration and blood pressure remain unaltered during starvation, but the temperature of the body falls nearly a degree in most cases. The secretion of gastric juice ceases, but saliva and bile are still formed. The duration of life depends upon the extent and activity of the physiological processes.

Children die after a fast of from three to five days, during which they have lost a quarter of their weight. Healthy adults, however, have fasted 60 days when water has been taken.

Dr. Schaeffer, a German physician, notes the case of a woman, aged 47, who died after a fast of 43 days, during which she drank water freely. Her weight, which was 143 pounds a year before her death, was reduced to 99 pounds. It was a case of suicidal melancholia, and the woman patiently carried out her horrible undertaking so quietly as to scarcely attract the notice of her family and died at last calmly and peacefully without complaint or apparent evidence of suffering.—San Francisco Examiner.

Perry's Big Guns.

Commodore Perry had not yet electrified a grateful nation with his immortal message, "We have met the enemy, and they are ours." While the battle was in progress the sound of the guns was heard at Cleveland, about 60 miles away in a direct line over the water. The few settlers there were expecting the battle and listened with intense interest. Finally the sounds ceased. They waited for a renewal. None came; the lull was painful. Then they knew the battle was over; but the result, ah! that was the point. One old fellow, who had been lying flat with his ear to the ground, soon settled that point. Springing up he clapped his hands and shouted: "Thank God! They are whipped! They are whipped!"

"How do you know?" the others inquired.

"Heard the big guns last!"

Perry's guns were the heaviest.—Buckeye.

He Didn't Bite.

"I never can tell a story and have it come out all right," said a little woman plaintively the other day. "I thought I had such a good one not long ago. I was walking along and heard one street boy say to another, 'Oh, you go buy 10 cents' worth of potash.' 'What for?' says No. 2. 'For 10 cents,' yelled the other, and ran off giggling.

"I thought it was pretty good, and I'd try it on Charlie at supper. But when I told him to go buy 10 cents' worth of potash he never said a word, and I knew another joke had fallen flat and kept still. But the worst was later. He put on his hat and vanished after supper, coming back in a minute with a little parcel that he handed to me.

"'What's that?' asked I.

"'Why, the potash you said you wanted,' answered he, and I nearly had hysterics on the spot. Did you ever hear anything so perfectly awful? I won't ever try to get off anything funny again."

And the little woman sighed as she walked away.—Cleveland Plain Dealer.

Placing the Responsibility.

Visitor (in penitentiary) — What brought you to this place, my friend?

Convict — Th' sheriff. — Ohio State Journal.

EASTERN AND HOME MARKETS

Corrected Daily—Guide for the Farmer and Stock Raiser.

OMAHA.

CATTLE—Market steady.		
Western steers	$4.30	4.85
Cows and heifers	3.30	4.00
Canners	2.25	3.25
Stockers and feeders	3.00	4.50
Calves	4.50	6.75
Bulls, stags etc	2.40	3.75
SHEEP—Market strong.		
Western muttons	$3 90	4.25
Stock sheep	3.50	3.60
Lambs	4.50	4.90

Receipts—Cattle, 6,500; sheep, 3,700.

KANSAS CITY.

CATTLE—Steady to lower.		
Steers	$3.15	6.25
Cows	2.75	4.25
Stockers and feeders	3.45	4.65
Bulls	2.65	3.75
SHEEP—Market steady.		
Muttons	$3.00	4.00
Lambs	3.65	5.00

Receipts—Cattle, 8,000; Sheep, 4,000

DENVER.

CATTLE—Market active and firm.		
Beef steers	$3.50	4.50
Cows	2.00	3 50
Bulls, stags etc	2.00	3.00

SHEEP—Fair demand. Lambsale 4 50

Receipts—Cattle, 2,971; Sheep, 225

CHICAGO.

CATTLE—Market strong.		
Good to choice steers	$4 50	6 80
Common grades	4.10	5 60
Stockers and feeders	3.00	4.75
Bulls, cows and heifers	1.75	5.30
Texas steers	3.25	4.25
Calves		

SHEEP—The demand for both sheep and lambs was weak and prices were low.

Western sheep	$2.75	4.35
Choice Western lambs	4.00	4.75

Receipts—Cattle, 22,000; sheep, 212.

RENO PRODUCE MARKET

Eggs		35
Potatoes		1
Cabbages		1
Honey	9½	10
Butter, creamery, lb		29
" dairy	24	25
Cheese, Y. A.		
" full cream		10½
Steers		7
Cows		6
Heifers		6½
Hogs		5½
Sheep	7	7½
Lambs		2.50

MAKE MONEY

Excellent Opportunity for a Live Hustler in Every Nevada Town.

SPLENDID CHANCE DO NOT MISS IT WRITE TODAY

Address—

CIRCULATION DEPARTMENT

NEVADA STATE JOURNAL

RENO, NEVADA.

WASHOE COUNTY BANK.

RENO, NEVADA.

Capital, fully paid	$200 000
Surplus fund	90,000

We Solicit Your Business.

Accounts of banks, firms and individuals received upon favorable terms.

DIRECTORS AND OFFICERS:

W. O. H. MARTIN, - - President
GEO. W. MAPES - 1st Vice President
M. E. WARD - 2nd Vice President
C. T. BENDER - - - Cashier
G. H. TAYLOR - - Assistant Cashier
FRANK M. LEE, D. A. BENDER, A. H. MANNING.

GOT HIS DISCHARGE.

THINGS CAME JUST RIGHT FOR THE NAVAL MACHINIST.

An Incident of a Three Years' Cruise on the Vermont Which Goes to Show How Small, After All, This Great World of Ours Really Is.

Several years ago a quiet young chap shipped as a machinist in the navy aboard the receiving ship Vermont at the Brooklyn navy yard. He gave San Francisco as his place of nativity. He was assigned to a cruiser about to start for the China station by the Suez canal route. He was a crack mechanic and very soon showed the engineers that he knew how to earn his rate and wages. He never said much about himself. He wasn't anything of what is called a "man-o'-war chaw," and, although he had been up and down the world a good deal, he let others do the talking. He was perhaps the quietest man in the American navy at the time he served.

His ship got to the Asiatic station all right and cruised back and forth there between China and Japan for close on to three years. Then she was ordered back to the United States. She had a lot of "overtime" men aboard of her by that time, sailors whose time had expired, but who preferred to wait until they reached the United States before they took their discharges. When the ship was ordered back home, a lot of overtime men from other ships on the Asiatic station were sent to her to be brought back to this country.

This machinist—call him Beall—had just 21 days left of his three year enlistment when the ship left Yokohama for San Francisco via the Hawaiian Islands. All of the overtime men were talking about their trip around from San Francisco to New York by passenger steamer. They had all shipped at the Brooklyn navy yard, and the navy always sends men to the point whence it takes them when they enlist unless they "waive transportation" for the purpose of stopping off at an intermediary point.

It took the ship 14 days to "fetch up" Honolulu from Yokohama, and then Beall, the machinist, had five days yet to serve.

"Are you going to waive transportation and drop off at San Francisco, or are you going around to New York with us?" the men asked him when the ship pulled into Honolulu.

"Don't know yet," the machinist replied.

After coaling at Honolulu—which took four days, done leisurely—the skipper of the ship decided to take a bit of a run around the Hawaiian Islands before up anchoring for San Francisco. Beall's time expired on the morning that his ship was headed for Lahaina, on the island of Maui, a little sail of about 85 miles from Honolulu. The ship dropped her anchor within about 300 yards of the Lahaina beach along toward 3 o'clock in the afternoon.

The island of Maui is very beautiful to look upon—a veritable gem of the ocean, if such a one was ever fashioned by the hand of the creator. Beall, the machinist, was off watch and standing on the to'gallant fo'c'sle, smoking his pipe, when the ship cast her anchor off Lahaina. There was some longing in his quiet gray eyes. He knocked the ashes out of his pipe, stretched his arms and then walked down to the mainmast and told the officer of the deck that he wanted to see the commanding officer. The commanding officer came out of his cabin.

"What is it, my man?" he asked the machinist

"My time is out, sir," said the machinist. "I guess I'll take my discharge here."

The commanding officer looked surprised

"This is rather a queer notion," he said "You shipped in New York, did you not? I should think you would want to get back to the United States after your three years on the China station. Or, at any rate, that you would prefer to wait until we get back to Honolulu, if you want to waive transportation and take your discharge down here among the islands. Why do you want your discharge today and here?"

The machinist smiled as he replied:

"Because this island here, Maui, is my home. At this moment my father and mother and seven brothers and sisters are on this island. They are at a place not very far from Lahaina, called Spreckelsville. The girl that I am going to marry is also there. I was born in Frisco, but my father came down to this island as engineer of a sugar plantation when I was 2 years old. None of them know that I am within just a few miles of home now. I want to give them a little surprise. I waive transportation, and I'll take my discharge now."

The commanding officer listened to the recital with interest.

"Of course we'll give you your discharge, son," he said, "although I'm sorry to lose you, and I had hoped you might ship over. Close mouthed men are wanted in the navy. You owe us some thanks, I think, for starting you off at New York, taking you around the world for three years and then fetching you up within an hour or so of your home on the very day your time is out. To all intents and purposes, we have been a yacht for you."

It was rather a remarkable happening for a fact. The machinist packed his things and went over the side, amid the pleasant salutations of the men, about two hours later, with his bag and hammock and a couple of thousand dollars in gold, his savings during the cruise. A couple of hours later he was with his people and his sweetheart in Spreckelsville. It is a small world.—Washington Star.

Bank of Nevada.

—Virginia Street, Reno, Nevada.—

DIRECTORS—Daniel Meyer of San Franisco; Henry Anderson A. G. Fletcher J. N. Evans, G. F. Turrittin, Moritz Scheeline and F. L. Flannigan of Reno.

Subscribed Capital - -	$ 300 000
Paid Up Capital - - -	150 000.
Undivided Profits - - - - -	97,373 82

Accounts of Banks, Corporations, and Individuals received on favorable terms.

Interest Paid on Time Deposits.

Buy and sell exchange on all the principal cities of the United State Canada, Europe, Asia and Africa.

Messrs. Scheeline & Osburn are Resident Agents for twenty-eight Fire Insurance Companies, the total assets of which are $217,640,081.

Safe Deposit Boxes for rent, prices according to size varying from $8 to per annum.

GEO. F. TURRITTIN ..... President
MORITZ SCHEELINE ..... Vice President
R. S. OSBURN ..... Cashie

RENO MARKET.

L. MEISS Jr. J. F STEWART.

STEWART AND MEISS

COMMERCIAL ROW

RENO, NEVADA.

—Dealers In—

BEEF, PORK, MUTTON, VEAL, LAMB, HAM LARD, AND GENERAL BUTCHERS' DELICACIES.

Good Hides and Pelts Bought at Top Prices

Fancy Meats Put up in the Finest Style

DIXON BROTHERS

THE LEADING BUTCHERS OF RENO

Meats of All Kinds at Wholesale and Retail.

The Finest Beef, Mutton, Pork, Veal, Sausage

CONSTANTLY ON HAND. ALSO HAM, BACON AND DRIED BEEF

Bologna Bloodwurst, Liverwurst, Weinerwurst and Headcheese.

SHOP—Corner Commercial Row and Sierra Street, Reno.

Fancy Meats of all kinds put up in the Finest Style and delived to all parts of the city free of charge.

HODGKINSON DRUGGIST

A FULL LINE OF SELECT **PHOTOGRAPHIC SUPPLIES**

CONSTANTLY ON HAND.

Virginia Street.

LARGEST AND MOST COMPLETE BUGGY FACTORY ON EARTH. WRITE FOR PRICES AND CATALOGUE

OUR GOODS ARE THE BEST—OUR PRICE THE LOWEST

PARRY MFG. CO. Indianapolis, Ind.

NEWSPAPER ARCHIVE®

NEVADA STATE JOURNAL

ADVERTISING RATES.

From and after this date the JOURNAL advertising rates will be as follows for all new business. No deviation from this rate will be given:

One inch single col. display per month	$ 3 00
Two inch single col. display per month	5 00
Additional single column per mo. per in	1 50
Two inch double column per month	7 50
Additional doub. col. space per month per inch	2 50
Professional cards per month	2 50
Reading local notices, per line first insertion	10
Each subsequent insertion up to two weeks, per line	3
Over two weeks and after the first insertion, per line	5
Funeral notices and cards of thanks per line, first insertion	10
Each subsequent insertion, per line	5

Theaters, shows of all kinds and entertainments will be charged for at the rate of $8 00 for a week's advertising, including a four-inch display advertisement.

LEGAL ADVERTISING.

Assessment notices	$5 00
Annual meeting notices	5 00
Notice of appointment of administrator	5 00

For all other advertising legal rates will be charged.

SUNDAY, NOVEMBER 5, 1899.

LABOR SHOULD CONTROL LEGISLATION.

"By getting possession of the means that directs the force against labor they may be controlled in the interest of labor." The above quotation is the last sentence of an article published yesterday in the JOURNAL. The purpose of the quotation is to make a seeming connection of what was said in that article and that which follows. The means used by the money power to control labor is force, and the force used is derived through laws enacted in its interest. When we have learned that the force of the money power is derived through law we have an explanation of the cause that leads Mammon whenever and wherever it can do so to control the governments of the world.

We have also an explanation of a repeated charge made in the JOURNAL that it is the purpose of the money power to control the earth. The purpose of the money power to control the the earth is established largely by its determined purpose to control the United States, which purpose to control the United States is manifested by the many frauds it has engaged in to obtain and maintain control of the government. When control of government is secured the laws necessary to give Mammon controling force over the people will be enacted, and the people will then be its subjects.

When man's will is controlled the man is under the dominion of the controlling power, which will be money. When money is in control the liberties of the people will be as fully under the control of money as the people are under its directing power. It is a principle in natural law when the primary or original power or source is controlled, which in this instance is the people. All else connected with the original principle or cause is also controlled; then there is no question about the control by the money power of the people's liberties.

When Mammon obtains control over the people, which purpose to control is fixed beyond question by its many frauds to retain power, and the causes now at work have given their results, and the results given have been fixed upon the United States, the people will be slaves to Mammon, and the form of government, with its power to give liberty as made by the fathers, cemented with their blood and patriotism, will be as dust and ashes.

The purpose of the money power to enslave the people, of necessity includes a purpose to enslave labor to an extent not dreamed of by the people under our system of government, which differs so materially from the systems that the money power control in Europe. In the monarchial systems of Europe the people have very little representation in the law-making department of government, and because of non-representation the money power controls all required legislation in its interest.

The idea that has taken possession of the best informed writers of our time that money has always ruled and always will rule the people is the offspring of a monarchial system where the people have in fact no representation against Mammon, and so long as the monarchial system continues on the earth or any part of it as, now administered, the money power will control the system wherever it is, and as a consequence will control the people who are so unfortunate as to live under a monarchial form of government.

The reason for determined action by the money power to control the government and people of the United States is, that it may in due time relieve the monarchial governments, which it controls, of the menace given them by the republic system that is so strongly developed in the most marked form in our country, which Mammon will do should its intention and purpose to control our system succeed.

The most arch-enemy, the world has known, to liberty is laying hold upon the vitals of our system aided by those in the United States, whose purpose and aim is to destroy the fabric that protects and fosters liberty to man, that Mammon may rule the earth and make mankind its vassils.

The people have the power to make a short stop to the progress of the money power but as progress is made by that power the power of the people becomes less, because it will continue as a charming serpant to reduce the power of resistance in the people by making them more and more subject to its power and at the end of the charming process it will take them in to sustain the body of the money power, and liberty as now understood will not appear upon the face of the land.

Organized labor has the power to free itself from the thraldom of the money power if it will do so, and it must act to aid in the control of the government by the people to aid it to acquire the means of law making in its interest that is now turned against it. The chief thing required by labor to control capital is to control the means that is used against labor by the money power. Mammon fully understands the requirements necessary to keep it in control of labor, which is to control the law-making power.

When labor rises to the dignity necessary to protect itself it will and must control legislation which control to prevent by labor is the effort of the money power and it will sacrefice all the liberty there is remaining to the people on the alter of Mammon to accomplish its purpose.

THE WAR IN AFRICA

The African war news continues limited. There are reports that the Boers will make an effort to prevent the landing of British troops that are en route for South Africa. The purpose of preventing a landing by the British has its origin in reports furnished at Pretoria, the capital of the Transvaal, by Dr. Leyds, who has been in communication, through a direct diplomatic channel, with Pretoria. Dr. Leyds has informed the Boers of the British plan to invade the Transvaal in three columns, which determined the Boers to prevent the invasion by opposing a landing of British forces in South Africa.

The intention of the Boers is to take Ladysmith at once, or leave it invested by Boer troops, and move with all other forces to the sea coast.

It seems from latest dispatches that Ladysmith and all other holdings by the British continue as they were on Monday last, when heavy fighting occurred at Ladysmith. Late news gives an increase in losses by the British over former reports.

Just Escaped Alive.

It is reported on authorty which may be authentic that Sheehy, the Olympic football man who played here with the Santa Clara team, says he just escaped alive when making the touch down against Nevada, running through a storm of bricks, stones and clubs hurled at him by the howling mob of irate sagebrushers.

By the whole galaxy of Grecian gods, what sort of a colossial lie will these Santa Clara angels spring on us next?

Smelling the Glass.

Bartenders who pride themselves on their mixed drinks have a habit of smelling of the empty glass as soon as the customer has drained it. In this way they can tell to a dot whether they "hit it right" or not. I have not seen the bartender who can make two drinks alike, and none is ever certain that he has guessed rightly the proportions of liquor and its disguises until after the olfactory test. "Fred, this isn't quite up to the mark," says Tosspot, who drinks every drop. "That so?" smelling of the glass. "You're right. Not enough curacoa. Let me make you another."

The worst telltale is the beer glass. Not one-tenth of the beer sold over the bar or in cases is fit for a dog to drink. If you are fond of a glass and it does not lie easily on the stomach, if there is an unpleasant after effect, a disagreeable taste in the mouth or a sudden disinclination to drink further, smell of the emptied glass, and the chances are that you will conclude you have been putting part of a cow lot inside of you. You will resolve never to touch that beer again, wherein you will be wise.

The same test may be applied to whiskies, wines and liqueurs, gins, rums, brandies and cordials. Many a man would save his breath and his stomach by employing his function of smell after the first drink. It is the surest prohibition I know.—New York Press.

Cross In Front of Engines.

"One of the oddest traits in animal nature," said an old time Illinois Central engineer, "is the desire of every living thing to cross in front of the locomotive. At first it filled me with wonder, and I used to lie awake nights trying to explain it. Now it's grown to be an old story with me.

"What goes in front of the engine? Why, everything. Let me see! I've seen snakes—and I'm a sober man, mind you—stick up their heads to see what was making all the rumble along the right of way and then deliberately start to crawl across the rails. I've seen many a quail spring up along the right of way, fly along just ahead of the engine and then shoot across in front. Several times when I've been running a mile a minute the engine has struck these birds and killed them. In the old days I used to jump a deer now and then, and the chances were he'd cross the track every time. Cattle invariably do it until they have learned better; so do pigs and all domestic animals. Even chickens will run fluttering across.

"It seems to me I've killed enough animals to stock a farm and a menagerie."—Chicago Inter Ocean.

Coleridge's Cloudiness.

There is in Mr. Ellis Yarnoll's interesting volume of reminiscences, "Wordsworth and the Coleridges," a very amusing story of Samuel Taylor Coleridge, whose thoughts were sometimes too profound even for poets to follow.

Wordsworth and Samuel Rogers had spent the evening with Coleridge, and as the two poets walked away together Rogers remarked cautiously:

"I did not altogether understand the latter part of what Coleridge said."

"I didn't understand any of it," Wordsworth hastily replied.

"No more did I!" exclaimed Rogers, with a sigh of relief.

HAPPENINGS IN VERDI

Annual Ball.

Within the next month the seventh annual ball will be given by the Myrtle Lodge, No. 20, Knights of Pythias. This is usually the event of the year in the social life of Verdi. Myrtle Lodge has a membership of about forty and is in a flourishing financial condition.

New Dwelling.

Walter Hastings, leader of the Verdi band, is having a comfortable cottage built and will move his family from Reno when it is completed.

Our Representative.

E. L King is the representative of the NEVADA STATE JOURNAL for Verdi town ship. Sample copies of this paper can be obtained by applying at his office The JOURNAL is the only paper that publishes the news of this town and vicinity. Our subscription list here is large and constantly growing Advertisers should put this in their pipes and smoke it.

People You Know.

Ed Lonkey is in Verdi again where he expects to reside permanently. His wife will arrive from San Francisco in a few days.

Phi Bates, who recently met with a severe accident, is improving.

Miss Mattie Meek of Comptonville is visiting the family of E. L Cleveland.

O. Lonkey and J. F. Condon are in San Francisco on business connected with the Verdi Mill Company.

Hello Central.

In a few days Verdi will be on the Sunset circuit. Instruments are already here. Connection will be had with Loyalton, Reno and San Francisco.

Increased Business.

The Red M Soap Company is building a spur track in to its quarry and will increase the output of saponaceous rock in order to meet the demands of its rapidly increasing business. D. J. Gregor, secretary of the company, is here for a few days.

First Mill Run.

One hundred tons of ore have been taken from the Redman mine and will be shipped in a few days to Reno Reduction Works. The rock assays $50 a ton.

House Breaking.

Pat McCabe, typical hobo, was sent down the line the other day by Judge King to do sewer duty for a couple of months.

Patrick had a mania for getting into other people's houses without the owner's consent. He made several unsuccessful attempts and finally succeeded in invading Tom Pixley's home. His unwelcome presence was greeted with screams by the ladies of the household which brought acting constable Cleveland on the scene.

Kaolin Deposit.

Dr. Redman and others have located six claims northeast of Verdi on a hill of white formation which they believe to be kaolin.

Slippery Celestial.

United States Marshall Emmett knows how Paddy felt when he caught the flea that he didn't catch. The officer came to arrest Ah Wy charged with illegal selling of whiskey and opium. He got his victim all right but the heathen Chinee made a squirm for liberty and got what he squirmed for.

Terpsichorean.

Under the auspices of the Verdi Brass band a dance was given in Lonkey's hall on the evening of the 23th of October. The band and pianist Ernest Corris furnished music for the occasion. A good crowd was present.

Still Sawing Wood.

All the mills in this vicinity are still running. Many of them are short of men. If good weather continues they will operate till Thanksgiving.

Warring Chinks.

A difficulty arose between a couple of Chinese section hands the other day and a sharp edged shovel was used to settle the dispute. There was pretty near a dead Hongkongee. The assailant took to tall timber and his pigtail is still floating horizontally upon the mountain zephyrs.

The Home for Hobos.

Still squats the village calaboose in the middle of the street in spite of numerous requests made to the county dads to buy a lot whereon it can rest its weary bones.

PERSONALS.

Mr. J. M. Steiner, who went to Blue Canyon last Friday evening, returned last night.

J. Giblin and J. Humphrey of Sierra Valley are at the Golden Eagle.

A. E. Torry of Honey Lake Valley is in town.

Geo. W. Ostrander and wife of Lovelack are in town.

P. J. Massie, a San Francisco mining man, is in Reno.

A. F. Richter, the eastern man who is putting in machinery at the Floriston Paper Mills, was in Reno yesterday.

J. B. Overton was seen on the streets yesterday.

Choice Brookins, John Chism, Scott Jamison, Lucy Grimes, Harry Brule and Ethel Sparks, all University students, went on a picnicking trip to Peavine yesterday.

That Throbbing Headache

Would quickly leave you, if you used Dr. King's New Life Pills. Thousands of sufferers proved their matchless merit for sick and nervous headaches. They make pure blood and strong nerves and build up your health. Easy to take. Try them. Only 25 cents. Money back if not cured. Sold by S J. Hodgkinson, druggist.

The New Maine.

The new Maine is now building at the yards of the Cramps of Philadelphia. Owing to the trouble at present experienced in the United States in securing prompt delivery of steel it is feared that the Maine will be delayed fully six months in her completion. A conservative estimate places the completion of the Maine at early in the summer of 1901.

Baseball by Business Men.

Several of Reno's prominent business men are talking of organizing a baseball team to challenge the University. Should the suggestion mature the game will be played in the near future, all gate receipts to be donated to the Red Cross society for the purpose of aiding in the reception of the Nevada Cavalry.

RIVERSIDE
UNDERTAKING
. . PARLOR . .
G. W. PERKINS,
SUCCESSOR TO W. SANDERS
FUNERAL DIRECTOR
AND EMBALMER

THESE FAMOUS CHOCOLATES ARE FOR SALE by

A. B. MANHEIM

ALSO ON HAND A CHOICE AND FRESH SUPPLY OF

LOWNEY'S
Chocolate Bonbons

Home Made
CANDIES

PUBLIC SALE.

Armour-Funkhouser-Sparks

ONE HUNDRED

Representative Hereford Cattle

KANSAS CITY STOCK YARDS SALE BARN,

Wednesday, December 6th, and Thursday, December 7th.

We ask your judgment upon a prime lot of hardy, well-bred Hereford Cattle of high individual merit.

KIRK B. ARMOUR, Kansas City, Mo. JAS. A. FUNKHOUSER, Plattsburg, Mo. JNO. SPARKS, Reno, Nev.

WRITE FOR CATALOGUE, NOW READY.

NEW GOODS!
NOBBY STYLES!
LOW PRICES
— AT —
S. JACOBS',
255 Virginia Street. Reliable Clothier.

Men's, Boys', Youths' and Children's Clothing.
Men's and Boys' Overcoats and Ulsters.

UNDERWEAR—
The largest line ever placed on the market.

HOSIERY—
Fine woolen hose, former price 25 cents per pair, are now three pairs for 50 cents.

Levi Strauss' No. 1 Overalls, 75 cents per pair.
Leather Coats, corduroy lined, reversible, former price $6, now $5.
Buckingham & Hecht Sheepherder Shoes, Trunks and Valises Hats and Caps.

GIVE ME A CALL.
S. JACOBS,
255 VIRGINIA STREET. Reliable Clothier.

RE-OPENING
of Store Pre-occupied by S. Emrich. Next door to Nevada Bank.

The Modern Show-Windows
Partly display styles and fashions now in vogue.

The Store
Is filled with all of the latest Dress Goods, Fancy Goods, Golf and other capes.

Jackets
For Ladie's and Children and a full supply of domestic Goods such as Blankets, Comforters, Spreads, Lace Curtains, Towels, Napkins and Table Linen.

These Goods
Are all sold at the lowest possible prices, comparing favorably with any large city east or west.

A Cordial Invitation Extended To All.

S. Emrich.

Parry Brothers
—Sole Agents for the celebrated—
JOHN WIELAND'S EXTRA PALE BEER AND PORTER ON DRAUGHT OR BY KEG.

The most modern bottling Machinery has been put in and our works are now equipped as well, if not better than any bottling plant on the Pacific Cost.

Family Trade is Especially Solicited
Try a keg or bottle and you will forever use it. No other beer can t. you it

J. R. Bradley Co.
(Incorporated.)
HARDWARE

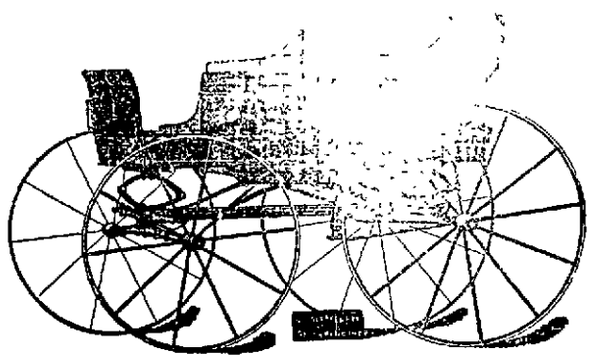

GROCERIES
AGENTS FOR — Deering Mowers, Reapers and Rakes. Studebaker Carriages Buggies and Wagons. Oliver Chilled Plows The Sherman-Williams Paints.
A new line of Studebaker's Buggies and Road Wagons received from the factory this month.
RENO, - - - - NEVADA.

C. NOVACOVICH DEALER IN
STAPLE AND FANCY Groceries
Vegetables, Green and Dried Fruits, Hardware
Glassware, Tobacco, Cigars, Wines and Liquors

NEWSPAPERARCHIVE®
NEWSPAPERARCHIVE®

EVENING GAZETTE JOURNAL

PRICE OF DAILY JOURNAL.

FIFTEEN CENTS PER WEEK

Delivered by Carrier.

SUNDAY, NOVEMBER 5, 1899.

BREVITIES.

Skates at Lange & Schmitts. tf

Guns and amunition at Lange & Schmitt.

Air tight heaters all kinds and prices at Lange & Schmitt.

Thyes' hot lunches at 11 o'clock daily are the best in town.

Emrich is offering great bargains in in jackets and capes.

Clam and oyster cocktails served on the side with drinks at Thyes.

The beautiful plaid dress goods displayed in Emrich's window is only a part of what is in the store. oct5

Steel ranges, the Royal is the best, Lange & Schmitt, sole agents, sell all stoves cheapest and exchange.

W. T. Sharp, the old and reliable piano tuner, has a 50-cent ad. of interest to those who possess pianos.

The best wines, liquors and cigars are sold by Kerr and Dromiac. Reception club room is the coziest in Reno.

Watches, jewelry and clocks repaired by Will G. Doane in firstclass style. All work guaranteed. Give him a call. oct3 f.

Henry Riter will begin in a day or two his old custom of serving delicious free lunches. His oyster cocktails reach the right spot.

Go to the Washoe Lunch Counter for dinner to-day. Messrs. Block and Clausen have always made a specialty of good Sunday dinners.

Harry Davis of the Model cigar store has all the latest novelties sent him from the manufacturers, and they are all right, too. Go and see them.

Get the best for your money. Anheuser-Bush beer, Cutter O. K. and Jesse Moore A. A. whiskies and Rough Diamond cigars at the Monarch.

The Riverside Hotel deserves its popularity, as it is unexcelled is service and table. An elegant and aristocratic place to take your family for a Sunday dinner.

Lamps all grades and prices. Crockery all kinds and qualities. Agate ware in every shape. Hardware of every kind lower than elsewhere at Lange & Schmitt.

A ready made suit costs $20. Have one made to order for the same money and get a fit. I do my own cutting; ladies and gents' tailoring at 25 per cent less than other tailors. Harry McDuffee, the tailor.

Now that school has opened and all students are using their eyes, it is best if your reading blurs, your eyes become tired and burn to call on Will G. Doane, the graduate optician, and have them cared for at once. Examination free. oct3tf

Last fall I strained my left hip while handling some heavy boxes. The doctor I called on said at first it was a slight strain and would soon be well, but it grew worse and the doctor then said I had rheumatism. It continued to grow worse and I could hardly get around to work. I went to a drug store and the druggist recommended me to try Chamberlain's Pain Balm. I tried it and one-half of a 50 cent bottle cured me entirely. I now recommend it to all my friends.—F. A. BABCOCK, Erie, Pa. It is for sale by W. Pinniger.

Would Not Suffer so Again for Fifty Times Its Price.

I awoke last night with severe pains in my stomach. I never felt so badly in all my life. When I came down to work this morning I felt so weak I could hardly work. I went to Miller & McCurdy's drug store and they recommended Chamberlain's Colic, Cholera and Diarrhoea Remedy. It worked like magic and one dose fixed me all right. It certainly is the finest thing I ever used for stomach trouble. I shall not be without it in my home hereafter, for I should not care to endure the sufferings of last night again for fifty times it price.—G. H. WILSON, Liverman, Burgettstown, Washington Co., Pa. This remedy is for sale by W. Pinniger.

For Over Fifty Years.

Mrs. Winslow's Soothing Syrup has been used by millions of mothers for their children when teething. If disturbed at night and broken of your rest by a sick child suffering and crying with pain of cutting teeth send at once and get a bottle of Mrs. Winslow's Soothing Syrup for children teething. It will relieve the poor little sufferer immediately. Depend upon it mothers there is no mistake about it. It cures Diarrhœa regulates the Stomach and Bowels, cures Wind Colic, softens the gums, reduces Inflammation and gives Tone and Energy to the whole system. Mrs Winslow's Soothing Syrup for children teething is pleasant to the taste and is the prescription of one of the oldest and best female physicians and nurses in the United States. Price 25 cents a bottle. Sold by all druggists throughout the world. Be sure and ask for "Mrs. Winslow's Soothing Syrup." 4-y1

A Card of Thanks.

I wish to say that I feel under lasting obligations for what Chamberlain's Cough Remedy has done for our family. We have used it in so many cases of coughs, lung troubles and whooping cough, and it has always given the most perfect satisfaction, we feel greatly indebted to the manufacturers of this remedy and wish them to please accept our hearty thanks.—Respectfully, MRS. S. DOTY, Des Moines, Iowa. For sale by W. Pinniger.

NEVADA'S COMMISSION HARD AT WORK

Securing a Representative Exhibit for the World's Fair at Paris.

H B Maxson has just returned from Lovelock, where he secured a large collection of fine specimens of iron, cobalt, nickel, copper and sulphur.

Mr. Yerington returned from San Francisco yesterday, where he had arranged with Mrs Snyder, formerly of Eureka, Nev., for her very fine mineral cabinet consisting of fifty two cases of choice specimens, which were exhibited at Chicago, and since their return from there has been stored in the Riverside Mill at this place. This is said to be one of the finest private collections in Nevada.

Mr. Dooley has already shipped several cases of commercial ores from Lincoln county, which will be classified at Carson, and it is the desire of the commission to have the entire Nevada exhibit ready for shipment early in December. Mr. Yerington will make a tour of western Nevada at once, while Mr. Maxson goes over eastern Nevada, and Mr. Dooley will work over southern Nevada.

The opportunity of advertising the resources of Nevada at the Paris Exposition should not be overlooked, and the Nevada commissioners should have the hearty co-operation of every citizen who is loyal to the best interests of our State.

University Athletics.

Aside from football, golf is the sport to which most attention is given. The links are a scene of life every evening, when both faculty and students indulgein the fascinating Scottish pastime. 'Tis said several enthusiasts are rapidly mastering the vernacular, which is the most difficult part of the game.

Hand-ball is growing in favor at the University. Both Coach Dickson and Trainer Ryan are adepts and say the game is better than tennis as a means of developing speed and endurance. A number of students occasionally hold an impromptu hand-ball tournament in the gymnasium.

Basket-ball continues to hold its own at the U. of N. as well as at other colleges. This game, which was at first declared to be a passing fad, has evidently come to stay. Miss Edwards, the coach, is expected to arrive from Stanford in a few days, and the girls are endeavoring to get their team in good form before she comes.

Announcement.

I have just received a complete line of working and dress shirts of the latest patterns and styles, which I will sell at bedrock prices. I wish to call particular attention to a working shirt I am handling. It is undoubtedly the best working shirt that was ever sold on the Coast for the money. Call and examine the same.

I have all the latest patterns in golf and negligee shirts, in silks and madras cloths.

I am pleased to announce that I have secured the agency of the Wheeler overall, famous on this Coast as being the best fitting and most durable overall on the market. It is rivited, triple-sewed and made of the heaviest and best denim. Try a pair and be convinced.

Free employment office in connection with the store.

ALFRED NELSON.

Royally Entertained.

Members of the Reno Lodge of Rebekahs are open in praise of the way they were entertained last Friday night by their sisters at Carson. The Carson lodge met them at the train and they marched to the Briggs House and had supper.

They were then escorted about town and shown the principal points of interest, adjourning to the lodge hall at 7:30. A well prepared program, consisting of a drill and literary numbers, was given. Next came a banquet, followed by a social dance, after which the visitors were escorted to the depot. They arrived here at 2 A. M. yesterday morning.

Robbed the Grave.

A startling incident, of which Mr. John Oliver of Philadelphia, was the subject, is narrated by him as follows: "I was in the most dreadful condition. My skin was almost yellow, eyes sunken, tongue coated, pain continually in back and sides, no appetite—gradually growing weaker day by day. Three physicans had given me up. Fortunately, a friend advised trying 'Electric Bitters;' and to my great joy and surprise, the first bottle made a decided improvement, I continued their use for three weeks, and am now a well man. I know they saved my life, and robbed the grave of another victim," No one should fail to try them. Only 50 cts per bottle at S. J. Hodgkinson's Drug Store.

Improvement Association.

The regular monthly meeting of the Reno Improvement Association will be held in the office of the Secretary, F. H. Norcross, in the Bank of Nevada building, on next Tuesday evening at 8 o'clock. All members of the committee should make it a point to be present as business of importance is likely to come up. All members of the association are priviledged to attend these committee meetings and their presence is always appreciated.

ROYAL BAKING POWDER

ABSOLUTELY PURE

Makes the food more delicious and wholesome

ROYAL BAKING POWDER CO., NEW YORK.

LOCAL SHORTSTOPS.

Mrs. Folsom entertained the members of the Nevada Club at the clubhouse last night.

At the last meeting of the Twentieth Century Club it was voted that $20 be drawn from the treasury and given to the Red Cross Society to help the soldiers' reception fund.

The Literary Society of Nevada will meet Monday evening at the residence of Mrs. Palmer on Mill street. A good program has been prepared.

The United States Circuit Court meets on Monday at Carson.

H. C. Cutting's compilation of the State statutes will be out about the 1st of January.

Six companies of the Forty-second Infantry will pass through Reno this forenoon, en route to Manila.

Harvard defeated the University of Pennsylvania in their annual football game yesterday afternoon.

A new rain gutter has been placed beneath the eaves of Wieland's saloon. One may now walk on the sidewalk without getting wet when it rains. No inverse paradox intended.

Church Notices.

Trinity Church—Twenty-third Sunday after Trinity. Litany, sermon and holy communion at 11. Processional, "Saviour, Blessed Saviour." Kyrie and Gloria, by Elvey. Offertory, "Far from My Thoughts," by Dressler. Recessional, Twenty-third Psalm. Sunday school at 12:30. Evening prayer and sermon at 7.

Congregational Church — Morning service at 11. Preaching by pastor, followed by reception of members and communion of the Lord's Supper. Evening service at 7. Sunday school and pastor's bible class at 12:30. C. E. consecration meeting at 6 o'clock. A welcome to all.

Baptist Church—Rev. W. M. McCart of San Jose will preach at 11 and 7 o'clock. B. Y. P. U. and Sunday school at usual hours. All are invited.

Methodist Church—Preaching by the pastor, Rev. G. H. Jones. Subject at 11: "Christ the Bread of Life." At 7: "The Right and the Seeming Right." Sunday school at 12:30. Epworth League at 6.

A Thousand Tongues.

Could not express the rapture of Annie E Springer, 1125 Howard St., Philadelphia, Pa., when she found that Dr. King's New Discovery for consumption had completely cured her of a hacking cough that for many years had made life a burden. All other remedies and doctors could give her no help but she says of this Royal Cure—"it soon removed pain in my chest and I can now sleep soundly, something I can scarcely remember doing before. I feel like sounding its praise throughout the Universe." So will every one who tries Dr. King's New Discovery for any trouble of the Throat, Chest or Lungs. Price 50c. and $1.00. Trial bottles free at S. J. Hodgkinson's Drug Store; every bottle guaranteed.

District Court.

Judge Curler called court yesterday morning, but little business was transacted, owing to several cases being tied up with complications. The Supreme Court is also a little behind in disposing of cases on hand.

A demurrer was over ruled in the case of Bank of Nevada vs. John Devine and wife, and defendant given ten days in which to answer the charge.

Settlement of account was continued until Dec. 2nd in the estate of Samuel Brown.

Big Mining Speculations.

A JOURNAL reporter yesterday heard a rumor to the effect that a Colorado man has bonded twenty-three mines in Osceola, White Pine county, and will at once commence active operations.

We cannot say whether this is authentic or not, being unable to learn anything further upon diligent inquiry.

French Tansy Wafers.

The world's famous remedy for painful period and irregularities, regardless of cause, are never failing and safe. The wafers are the married woman's best friend. The only reliabe female regulator; imported Paris. Take nothing els but insist on the genuine, red rappers, with our trade mark. La France Drug Co, importers, 306 Turk street, San Francisco. jly2 1y

Thumb Cut Off.

Elbert Stewart, the son of Frank Stewart, while choping wood yesterday morning cut his hand severely, nearly severing his thumb. He lost much blood from lacerated arteries, but it is thought the injured member will heal in place again.

Gone to Her Rest.

Mrs. John Ham, an old resident of Truckee meadows, died at 7 o'clock last evening at her home near Glendale. Death resulted from a stroke of paralysis.

NEWS OF THE SAGEBRUSH STATE

Brief Items Culled From Exchanges From the Four Corners of Nevada.

Benjamin Nesbit, a Carson teamster, was thrown from a load of hay on the grade above Gold Hill last Wednesday and instantly killed. Deceased leaves a family of a wife and nine children in Carson.

A strike of high grade antimony is reported about 12 miles south of Austin.

Thomas Earls, a young rancher, who mysteriously disappeared from his home in Starr Valley several weeks ago, is said to be with a married sister in California. He is in a demented condition.

A Colorado company has purchased the old Latham mine and other properties at Sprucemont, Elko county, and are actively preparing to resume operations.

Mrs. Delgrosso, wife of the section foreman at Bridges station, near Austin, and her thirteen-months-old child were brutally murdered Wednesday. Her other babe, only six weeks old, was spared by the ghoulish criminal, who also robbed the house. Men are looking for the murderer, who is thought to be an Indian.

A Frightful Blunder

Will often cause a horrible burns scald, cut or bruise. Bucklen's Arnica Salve, the best in the world, will kill the pain and promptly heal it. Cures old sores, fever sores, ulcers, boils, felons, corns, all skin eruptions. Best pile cure on earth. Only 25 cents a box. Cure guaranteed. Sold by S. J. Hodgkinson, druggist.

Weather Forecast.

Furnished by the Chief of the Weather Bureau, under direction of the Secretary of Agriculture.

CARSON CITY, November 4.—To JOURNAL, Reno:

SUNDAY.—stationary temperature.

CASTORIA

For Infants and Children.

The Kind You Have Always Bought

Bears the Signature of Chas. H. Fletcher

LOCATION

202 Virginia St., Reno, Nevada

BUSINESS

Riverside Studio.

WHAT FOR

When Looking for Photos, to Suit Your Pocket-book.

WHY

Because We make Any Kind You Want.

ORANGE FLOWER CREAM

Corrects the tendency towards roughness, from which the smoothest skin suffers at this time of year. Used now, it will insure firm, healthy skin all through the winter. 25c a bottle.

BRONCHIAL TABLETS.

Contain no morphine nor injurious drug. They have cured dozens of coughs and will cure yours. We guarantee them. Better use them when cough begins and not let it become settled. 10c a box.

THE CANN DRUG CO.

Leading Druggists.

CORNER SECOND & VIRGINIA, RENO, NEV

Notice of First Meeting of Creditors.

IN THE DISTRICT COURT OF THE United States, for the District of Nevada.

In the matter of J. H. Upson, bankrupt, in bankruptcy.

To the creditors of J. H. Upson of Reno, in the county of Washoe, State of Nevada, and district aforesaid, a bankrupt:

Notice is hereby given that on the 23d day of October, A. D. 1899, the said J. H Upson was duly adjudicated bankrupt; and that the first meeting of his creditors will be held at Reno, county of Washoe, State of Nevada, in room 6 of the Investment building, on the west side of Virginia street, in the office of O. H. Mack, on the 18th day of November, A. D. 1899, at 9 o' lock in the forenoon, at which time the said creditors may attend, prove their claims, appoint a trustee, examine the bankrupt and transact such other business as may properly come before said meeting. E. D VANDERLIETH, Referee in Bankruptcy.

Reno, Nov 2, 1899.

O. H. MACK, Attorney for Petitioner.

B. A. 1898, Secs. 55 and 58 b and e; Gen. Ord. 12. nov2td

Piano Tuning.

W. T. Sharp, piano maker and tuner. Orders at C. J. Brookins' music store or at the residence of Henry Ruhe, West and 2nd streets. N-5-1w

There is a certain air of STYLE About our

Fall Suits and Overcoats

THAT IS A THORN IN THE FLESH OF OUR COMPETITORS.

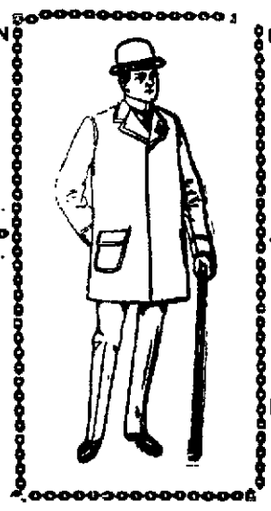

IN MATERIAL AND WORKMANSHIP THEY ARE UNEXCELLED.

DROP INTO OUR STORE TODAY OR TOMORROW

AND LOOK AT THESE HANDSOME SUITS. PRICES PLEASE.

We Have Engaged a Professional Military Cloth Cutter And Are Making the Handsomest

Cadet Uniforms

IN RENO.

JOHN SUNDERLAND.

A. W. FOX.

(Successor to the Boston Tailoring Company.)

Virginia Street, Near Commercial Row

—RENO, NEVADA.—

MERCHANT TAILOR.

Fine Imported and American Suitings.

Measurements taken and a fit guaranteed. Prices in keeping with the times. oc8

When Buying Your

DIAMONDS

From Us

YOU BUY FROM FIRST HANDS

Which Means

ONLY ONE SMALL PROFIT

R. HERZ & BRO. THE RENO JEWELERS

FOR THE

LARGEST AND BEST STOCK OF

PURE DRUGS AND CHEMICALS

FINEST PERFUMES AND

TOILET ARTICLES, PURE WINES AND LIQUORS FOR MEDICAL USE, AND MINERAL WATERS.

AGENTS FOR

Eastman's Kodaks and Photographic Supplies.

KODAKS are the BEST Cameras made

Price $3.75 to $25.00.

Pinniger's Pharmacy

Virginia Street, Reno, Nevada.

The Attraction

BEATIFUL JACKETS, PLUSH AND GOLF CAPES STYLISH TAILOR MADE SKIRTS, CHOICE EXCLUSIVE DRESS PATTERNS. THE JUST THE STYLE TRIMMING BRAIDS.

All Kid Gloves from One Dollar Up.

GUARANTEED. FULL LINE OF FALL AND WINTER GOODS—ALL UP-TO-DATE—AT POPULAR PRICES.

SOL LEVY

DRY GOODS AND CARPET STORE

NEWSPAPER ARCHIVE®

PROFESSIONAL CARDS

CHARLES L. KNOX,
Attorney-at Law.

MISS MINNIE KNOX,
Typewriting.

POWNING BUILDING, RENO, NEV

DAVID W. RULISON, D. D. S.
HELEN M. RULISON, D. D. S.
Dentists.
Graduates of College of Dentistry, University of California.
Office—Powning Building, over Tassell's shoe store, Reno.

A. E. HERSHISER, M. D.
—EYE, EAR, NOSE AND THROAT—
Office—Sunderland Building.
Hours—8 to 11 A. M., 2 to 4 and 7 to 8 P. M.
2aptf Reno,, Nevada.

DR. W. A. PHILLIPS.
OFFICE HOURS—8 to 10 A. M.; 2:30 to 4 P. M.

DR. P. T. PHILLIPS.
OFFICE HOURS—1 to 2:30 P. M.; 7 to 8 P. M.
OFFICE NEVADA BANK BUILDING, RENO.

CHAS. A. COFFIN, D. D. S.,
—DENTIST.—
OFFICE—Investment Building over O J. Brookins' store, Virginia street, Reno, Nevada. aug8tf

DR. H. BERGSTEIN,
PHYSICIAN AND SURGEON.
SPECIALTY—Mental and Nervous Diseases—
OFFICE & RESIDENCE—Rooms 4, 5 and 6, Reno Investment Building, adjoining the Reno Water Company Office corner 2nd and Sierra streets.
OFFICE HOURS—10 A. M. to 12 M. and 2 to 4 P. M.
Sundays and Holidays 10 A. M. to 12 M.
Can be called by Telephone.

S. G GIBSON, M. D.
PHYSICIAN AND SURGEON,
Obstetrician and Gynecologist.
OFFICE Eureka Block, Virginia street.
OFFICE HOURS—8:30 A. M. to 12 M., 1 to 4, and 7 to 9 P. M.
RESIDENCE—Stevenson street.
Office and residence on Nevada Telephone Circuit. 5-7tf

T V JULIEN. THOMAS WREN,
WREN & JULIEN.
ATTORNEYS AND COUNSELLORS AT LAW.
Will Practice in all Courts. Probate practice and business settlements a specialty.
OFFICE: Eureka Block, Virginia St.

WM. WEBSTER
ATTORNEY-AT-LAW.
RENO, NEVADA.
Will practice in all the Courts of Nevada & California
OFFICE-In Washoe County Bank Building upstairs an

FRANK H. NORCROSS,
ATTORNEY-AT-LAW.
Will practice in all the Courts of the State.
OFFICE—Room 5, Bank of Nevada Building, Reno, Nevada, ap21tf

ALFRED CHARTZ.
ATTORNEY-AT-LAW.
CARSON CITY - - - NEVADA
oc4

A. T. DORMIO
Dealer in
Groceries, Provisions, Fruit, Nuts, Confectionery, Wines, Liquors.
Claret.....$ .50 up
Sherry & Port..... 1.00 "
Whisky..... 2.00 "
OPPOSITE PASSENGER DEPOT.

CUMMINGS & STOCKTON,
FUNERAL DIRECTORS AND EMBALMERS.
—TERMS REASONABLE.—
OFFICE O'CONNOR BUILDING,
Opposite Postoffice

THE ARCADE HOTEL.
OPEN DAY AND NIGHT.
Convenient for All Trains,
Fine Restaurant Attached,
Best of Wines, Liquors and Cigars at the Bar.
DOLPH SHANE - -Proprietor
Ap15tf.

Lost His Birthmark.

An amusing incident took place at the Grand Central station a few weeks ago. A portly man with clothes of foreign cut, outlandish baggage and a decided German brogue bought a ticket for a western point and then bought a sleeping berth and waited for his train to be announced. As soon as it was called he got into line, occupied much space with all his bags and bundles and made people in front and behind him uncomfortable. He had no sooner reached the platform than he dropped his baggage and freight and pushed his way back into the waiting room, ran up to the police officer and said breathlessly:

"Say, I lost my birthmark."

"Your birthmark? Where was it?"

"Here in my pocket in."

"In your pocket? That's a nice place to have one," said the officer, wishing to humor a crazy man. "How did it look?"

"Red—fool—like all birthmark. I can without it not in the sleep wagon go," and he rushed to the ticket window, where they knew that the German meant berth check when he said birthmark, and the matter was settled to his satisfaction. The crowds had gone through the door, and it was nearly train time when he came bounding back and up to the ticket window, where, with profuse apologies, he told the clerk that he had found his "birthmark."—New York Tribune.

Too Much Realism.

Mme. de Navarro has recorded in "A Few Memories" the greatest lesson she ever received against too much realism. In a certain drama the heroine, under great excitement, suddenly stops to gain composure as she hears the approaching carriages of the guests.

"Hark!" she says. "I hear the wheels of their carriages."

We obtained the effects of approaching wheels, but, try as we would, the stamping of the horses' feet upon the gravel before Clarisse's door we could not manage. At last a brilliant idea struck me, which the stage manager promptly indorsed.

It was that we should have in a donkey from Covent Garden to trot up and down behind the scenes on the gravel especially laid for him. We were decidedly nervous on the first appearance of our four footed friend, whose role was to counterfeit the high stepping horses of the brilliant French court.

When his cue was given, there was only an ominous silence. I repeated the word in a louder voice, when such a braying and scuffling were heard as sent the audience into roars of laughter. Although it was one of the most serious situations of the play, I could not help joining in their mirth until the tears rolled down my cheeks.

An Inviting Gun.

The Hon. William Wortham, long state treasurer of Texas, was in a New York jewelry store one day when he noticed a showcase filled with splendid jeweled revolvers with silver and gold grips and chased barrels, having precious stones set into the butts.

"Lemme see one of those guns," he said to the clerk.

"Which one, sir?"

"The gold one with the big ruby in the handle."

The clerk took it from the case. It was marked $33, and it looked worth even more. The Texan took it tenderly in both hands and held it admiringly up to the light. Then drawing himself up to his full height, which was 6½ feet, he rested the revolver barrel upon his left elbow, crooked for the purpose, and looked over the sights down the long store. Those persons who saw him involuntarily dodged.

"Say," said Mr. Wortham, with quiet but intense enthusiasm, as he returned the weapon, "if I was to wear that gun down in my state the people would be falling down on their knees begging to be killed with it."

A Sure Cure For Howls.

"I say, mamma," said Charlie, who was watching his mamma bathe the new girl baby, "what would happen if you would put her in the bathtub and go away off and leave her to wash her ownself, like me?"

"I'm afraid," said mamma, "that little sister would get water in her mouth and drown."

"Would it fill her all up full with water so she couldn't howl no more?" inquired Charlie.

"Yes, I'm afraid it would," said mamma, pleased with the interest Charlie was taking in his sister's welfare.

"I say, mum," exclaimed Charlie enthusiastically, "let's put her in right away."—Providence Telegram.

He Knew Her.

Von Blumer—How is it you are taking luncheon alone? I thought I saw you going down town with your wife this morning.

Witherby—You did. But she saw something in a window that she wanted to look at, and I told her I would wait outside. I'm going back late this afternoon to catch her as she comes out.—Detroit Free Press.

A Neat Selection.

"That's a nice umbrella you have there."

"Ain't it? Reflects credit on my taste, doesn't it?"

"It certainly does. Where did you get it?"

"Picked it out of a bunch of seven that were standing in the boarding house hall this morning."—Cleveland Plain Dealer.

Work For the Jaws.

John Bulwer, a quaint writer of the seventeenth century, recommends the following three dinner rules: Stridor dentium, altum silentium, rumor gentium, which has been humorously transiated, "Work for the jaws, a silent pause, frequent ha-has."—What to Eat.

There are some 60,000 costermongers who carry on business in the streets of London. Their capital is supposed to be £50,000, while they are said to do a trade during the year of £3,000,000.

A Kansas City minister says that it is a sin to overwork yourself. If that be true, nine-tenths of the country editors are sinners.—Astoria Argus.

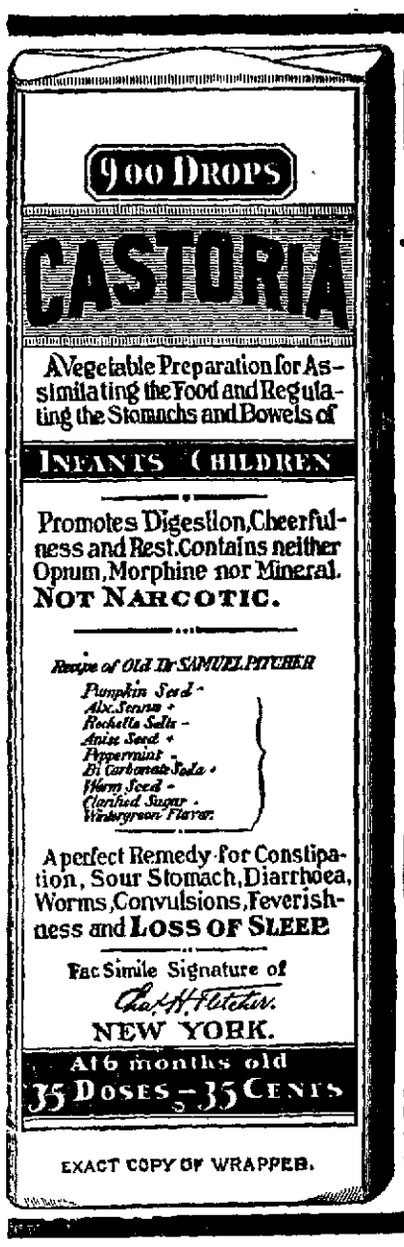

EXACT COPY OF WRAPPER.

CASTORIA
For Infants and Children.
The Kind You Have Always Bought
Bears the Signature of Chas. H. Fletcher.
In Use For Over Thirty Years
CASTORIA
THE CENTAUR COMPANY, NEW YORK CITY.

NOTICE OF HEARING PETITION OF DISTRIBUTION.

THE HEIRS OF THE ESTATE OF JOHN W Cratty, deceased, and all whom it concerns, are hereby notified that J. V Peters, administrator of said estate, has filed in the Second Judicial District Court of the State of Nevada, for Washoe county, his petition for final account and distribution of said estate, and that the Judge of said court has ordered that the hearing of such petition for distribution be had on the 18th day of November, A. D. 1899, at 10 o'clock A M, at the District Court room in the court house of said county, in Reno, Nevada, and that this notice be published three weeks, until that date, in the Daily Nevada State Journal at each daily issue thereof, when all things in relation to such distribution will be heard and considered.

Done by order of the Judge of said court this 27th day of October, 1899

F. B. PORTER, Clerk.

NOTICE TO CREDITORS.

IN THE SECOND JUDICIAL DISTRICT Court, State of Nevada, county of Washoe.

In the matter of the estate of Elizabeth C. Babcock, deceased.

Notice is hereby given that the undersigned has been duly appointed and qualified by the above entitled court as executrix of the estate of Elizabeth C. Babcock, late of said county, deceased. All creditors having claims against said estate are required to file the same, with proper vouchers attached, with the clerk of the court within three months of the first publication of this notice.

HANNAH K. CLAPP, Executrix.
Frank H Norcross, Attorney for Estate.
Dated Oct. 23, 1899. 4w

NOTICE OF ADMINISTRATRIX'S SALE OF REAL ESTATE.

NOTICE IS HEREBY GIVEN THAT BY authority of an order of the District Court, duly made October 7, 1899, the undersigned, Administratrix of the estate of C. C. Powning, deceased, will sell at public auction, in parcels or sub-divisions, as may be most beneficial, on Wednesday, October 25th, 1899, at 1 o'clock, P. M., at the front door of the Court House in the town of Reno, Washoe County, Nevada, subject to confirmation by said Court; and upon the following terms, viz: Cash, Gold Coin of the United States, twenty-five per cent on day of sale and the balance upon the confirmation of sale by the Court, all the right, title, and interest and estate of the said C. C. Powning at the time of his death and all the right, title, interest that the estate of C. C. Powning has acquired by operation of law or otherwise, of, in or to the following lands and premises,

South east quarter and the south half of the north east quarter of section nine (9) township nineteen (19) north, range nineteen (19) east M D B & M; also an undivided one-half interest in the east half of the north west quarter, north half of the north east quarter and the north east quarter of the south west quarter of section two (2) in township nineteen (19) north, range nineteen (19) east, M D B & M.

Saving and reserving from said lands in said section two, the whole thereof which lies west of the Honey Lake road and also what is reserved in a deed dated May 16, 1893, from Ida A. Evans and Pierce Evans to C. C. Powning and M. D. Foley, and recorded at page 9, of book 17, Records of Washoe County Nevada. Also an undivided one-half interest in lots twenty-three (23) and twenty-four (24) in what is called "Riverview Addition" to Reno, according to the official map thereof, and situated on the north-east corner of Mill and South Virginia streets in the town of Reno, Washoe County, Nevada

CLARA A. POWNING,
Administratrix of the Estate of C. C. Powning, Deceased.
Dated, Reno, Nev., Oct. 9, 1899. oct0td.

POSTPONEMENT OF SALE.

The sale of the property mentioned in the above notice (except the last parcel, which has this day been sold) is postponed until Saturday, November 4, 1899, at the hour and place above mentioned.

CLARA A. POWNING, Administratrix.
Reno, Nev., Oct. 25, 1899.

BECKWITH Hotel
Beckwith, Plumas, County Cal.
A. P. Laffranchini, Proprietor
Fine Wines: Sherry, Port, Carlet and White Wine.
Fifty Cents Per Gallon.
Two Rates at Whole Sale.
Choice Brandies.
HOUSE NEWLY FURNISHED
EXCELLENT BOARDING
First-Class Accommodations.

AUDITOR'S REPORT.

RENO, Nev., October 1, 1899.

TO THE HON. BOARD OF COUNTY COMmissioners—Sirs:

In compliance with law I submit the quarterly report of the financial condition of Washoe county for the quarter ending Sep. 30, 1899:

Balance in hands of Treasurer July 1, 1899.....$79,195.50

RECEIPTS

Delinquent taxes of 1898...	24 59	
Delinquent Poll taxes, 1898	9 00	
Penalties, advertising, etc	8 77	
Per Prop. Coln's, 1899....	2,125 35	
Poll Tax Coln's, 1899.....	1,558 25	
Gaming licenses.....	775 50	
County licenses.....	1,304 97	
Reno saloon licenses.....	1,043 40	
Town of Reno licenses....	287 85	
Sheriff's fees.....	228 36	
Recorder's fees.....	483 75	
Assessor's Fees.....	133 50	
Penal fines in Justices'	39 15	
Forfeited bail bonds.....	36 00	
State school money.....	9,491 97	
Sale of old Wadsworth School house.....	461 00	
		$17,958 41
Total cash.....		$97,193 91

EXPENDED.

From Salary fund.....	$2 808 52	
General fund.....	4,830 87	
Indigent fund.....	1,496 02	
General road fund.....	1 505 23	
Judges salary fund.....	1,776 00	
Wads school bldg fund..	5,402 90	
U N redemption fund.....	360 00	
Wads fire fund.....	1,226 62	
General school fund.....	125 00	
Town of Reno fund.....	5,031 93	
Sch'l dist 3, Franktown...	30 94	
do 6, Glendale.....	118 55	
do 7, Verdi.....	58 87	
do 9, Huffakers.....	294 30	
do 10, Reno.....	5,031 93	
do 11, Wadsworth...	290 81	
do 13, Browns...	154 90	
do 19, Andersons....	62 30	
do 20, Red Rock.....	51 60	
do 22, Laughtons....	50 00	
do 23, Rager.....	50 00	
		$31,755 70
Balance in Treasurer's hands Oct. 1. 1899.....		$65,438 21
Unpaid claims on Agricultural Exp. Station fund.....		$12,000 00
Total.....		$12,000 00

Respectfully submitted,
B C. SHEARER,
County Auditor.

TREASURER'S REPORT.

RENO, Nev., June 30, 1899.

TO THE HON. BOARD OF COUNTY Commissioners of Washoe county, Nevada:—

I herewith submit my report as County Treasurer, of Washoe County, Nevada, for the quarter ending Sep 30, 1899, as follows:

Balance in treasury July 1, 1899. $79,195 50

RECEIPTS.

For month of July 1899	$12,981 32	
do do do Aug 1899.	2,035 71	
do do do Sep, 1899.	2,981 38	
Total R'cpts for quar.		$17,998 41
Total.....		$97,193 91

DISBURSEMENTS.

For month of July, 1899	$7 247 02	
do do Aug. 1899	16,375 32	
do do Sep, 1899	8,133 36	
Total d'sb'rsm' for quar		$31,755 70
Balance in the Treasury Sep 30, 1899.....		$65,438 21

To the credit of the following funds:

Nevada State funds.....$	1857 04
Salary fund.....	5,151 66
General fund.....	18,706 34
Contingent fund.....	300 00
Indigent sick fund.....	4 962 24
Road fund.....	6,600 76
Judges salary fund.....	578 1
Nevada S. U. Exp Station.....	461 76
Reno school redemption.....	1,743 40
Reno Town.....	3,837 76
Wadsworth fire bonds of 1899.....	24 30
State University bond rel.....	852 20
Wadsworth fire department.....	935 34
General school fund.....	7 23
Wadsworth school building.....	10,672 20
General School fund.....	123 01
School dist No. 1, Franktown.....	230 72
3, Washoe.....	109 41
5, Mill Station.....	192 34
6, Glendale.....	289 54
7, Verdi.....	961 43
9, Huffakers.....	503 09
10, Reno.....	892 08
11, Wadsworth.....	2,413 26
13, Browns.....	139 56
14, North Truckee...	535 28
15, Peavine.....	313 24
18, Spanish Springs..	297 27
19, Anderson.....	158 55
20 Red Rock.....	122 86
21, Bonhams.....	218 01
22, Laughtons.....	108 35
23, Clarks.....	201 18
24, Buffalo.....	174 09
25, Duck Lake.....	258 64
26, Antelope.....	353 33
28, Ragers.....	124 46
Total.....	$65,438 21

D. B. BOYD,
County Treasurer.

ADVERTISE in the JOURNAL

NEVADA STATE JOURNAL

A GOOD FAMILY PAPER.
Published Daily and Weekly

ARE YOU ADVERTISING IN THE JOURNAL?

IF NOT, WHY NOT?

They will give you more space, and better work, for less money, than any other newspaper in the State.

It Contains all the Latest Telegraphic and Local News.

Its constituency is the home circle. It is strong there because it has always been honest, clean, progressive and earnest. It is popular with all and therefore a profitable advertising medium.

FINE BOOK and JOB PRINTING.

WE WANT YOUR TRADE

GIVE US a trial order we will show you what we can do.

The workmanship, stock and material are the very best that money can procure

Daily by mail, one year.....$6 00
Weekly by mail one year..... 3 00
Daily by carrier, per week..... 15

NOTICE OF ADMINISTRATOR'S SALE OF REAL ESTATE.

NOTICE IS HEREBY GIVEN THAT BY authority of an order of the District Court, duly made October 31, 1899, the undersigned, administrator of the estate of Henry Orr, deceased, will sell at public auction, in parcel or sub-divisions, as may be most beneficial, on Saturday, the 25th day of November, 1899, at 1 o'clock P M., at the front door of the court house in the town of Reno, Washoe county, Nevada subject to confirmation by said court, and upon the following terms, viz., cash gold coin of the United States, twenty-five per cent on day of sale and the balance upon the confirmation of sale by the court, all the right title, interest and estate of the said Henry Orr at the time of his death and all the right, title, interest that the estate of Henry Orr has acquired by operation of law, or otherwise, of in or to the following lands and premises:

Lot number five (5) in block nine (9) in Evans' addition to the town of Reno, with the dwelling house and improvements thereon; and

East half of section two (2) in township twenty (20) north, range twenty (20) east, 320 acres, with improvements, situated in Spanish Springs valley, Washoe county, Nevada; an

An undivided one half interest in and to the northwest quarter of the southeast quarter of section thirty-six (36), township twenty (20), N., R. 19 east, in Washoe county, Nevada, and situated near what is known as the English mill.

T. V. JULIEN,
Administrator of the estate of Henry Orr, deceased. novltd

FOR RENT.

I HAVE FOR RENT TWO RANCHES, EACH containing 120 acres of cultivated land, situated on Truckee river, four miles west of Clark's station. One of above mentioned ranches situated in Storey, other in Washoe county, and each has with it an individual water ditch carrying abundance of water at all seasons of year. Land is river bottom soil, suitable to all crops and especially productive. Portions already seeded to alfalfa. Will rent one or both of above ranches at reasonable figures. For further information apply to P. A. M'CARRAN,
28oct Reno, Nev

THE JOURNAL EXCELS IN JOB WORK.

TRUCKEE MARKET
SAUER & GROB, Proprietors.
Dealers in Meats of All Kinds.
Finest of Beef, Pork, Mutton, Veal
LAMB IN SEASON.
Sausages of all Kinds a Specialty.
Virginia Street Reno Nev jan1t

50 YEARS' EXPERIENCE
PATENTS
TRADE MARKS
DESIGNS
COPYRIGHTS &C.
Anyone sending a sketch and description may quickly ascertain our opinion free whether an invention is probably patentable. Communications strictly confidential. Handbook on Patents sent free. Oldest agency for securing patents.
Patents taken through Munn & Co. receive special notice, without charge, in the
Scientific American.
A handsomely illustrated weekly. Largest circulation of any scientific journal. Terms, $3 a year; four months, $1. Sold by all newsdealers.
MUNN & Co. 361 Broadway, New York
Branch Office, 625 F St., Washington, D. C.

MINING and SCIENTIFIC PRESS
THIRTY-NINTH YEAR.
24 Pages : Weekly : Illustrated.
INDISPENSABLE TO MINING MEN.
$3 PER YEAR, POSTPAID.
SEND FOR SAMPLE COPY.
MINING and Scientific PRESS
330 MARKET ST., SAN FRANCISCO, CAL.

NEWSPAPER ARCHIVE®